

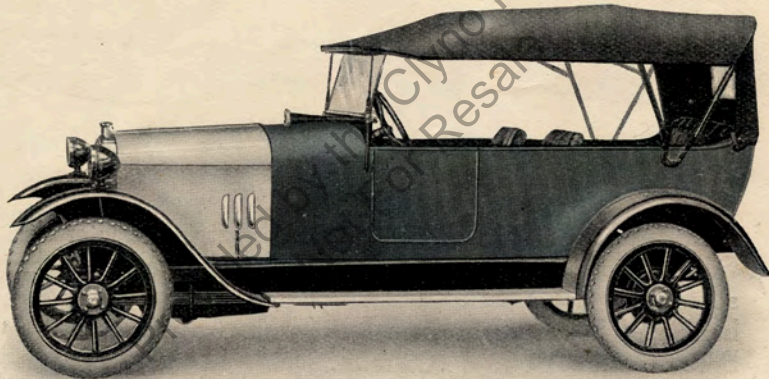

CLYNO LIGHT CARS

FAMILY
MODEL

£255
With Starter.



Manufactured by
The Clyno Engineering Co. (1922) Ltd.
WOLVERHAMPTON.

Directors :

William Smith
(Chairman)

Frank Smith
(Managing Director)

G. E. Stanley.

W. Henderson-
Cleland.



F.A.M.E.

Telephone :

992
(2 lines).

Telegrams :

CLYNO.

Wolverhampton

CLYNO

THE LIGHT CAR SUPREME

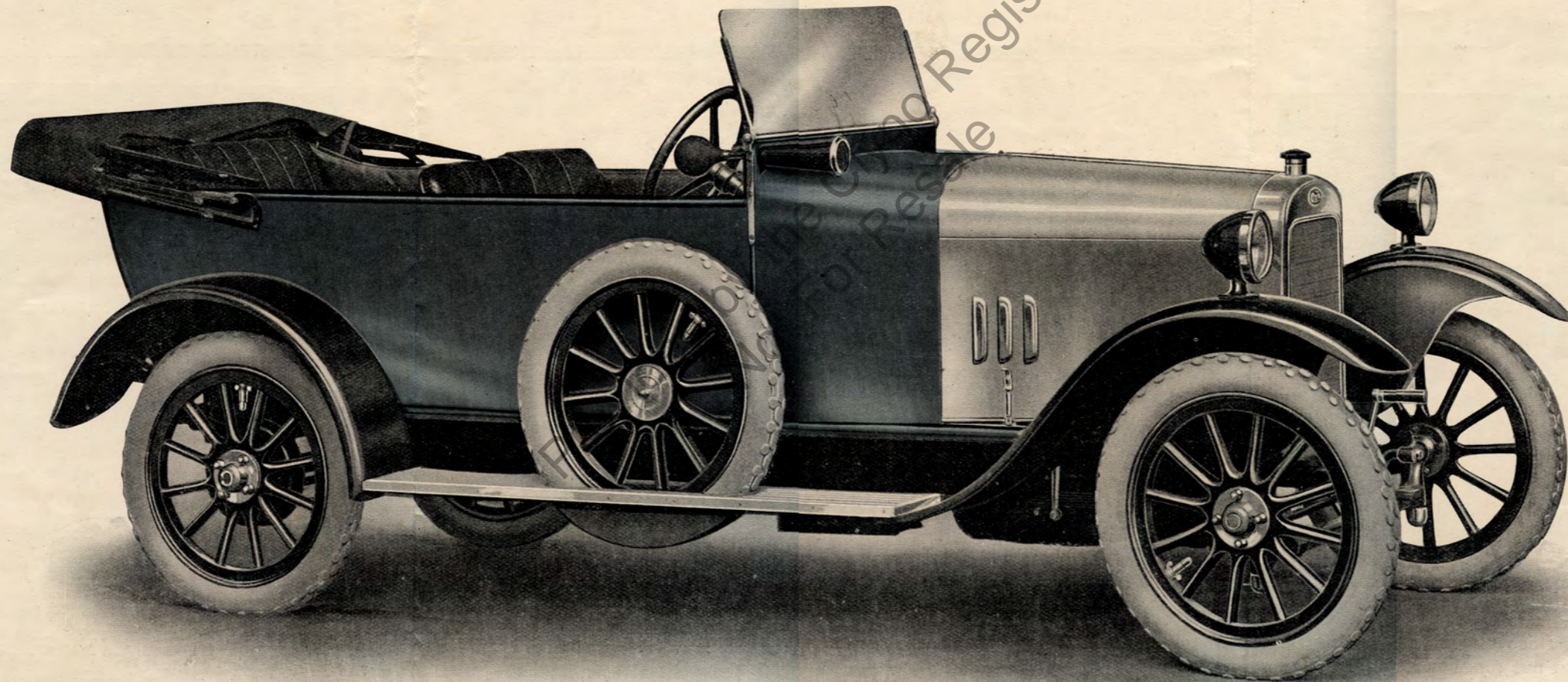

£255

With Starter.

CLYNO
Family Model

4-seater, with Starter.



TERMS OF SALE.

ORDERS . . . Only signed orders accompanied by a deposit of one third will be accepted. All orders for cars, chassis, bodies, or spare parts, are only accepted on the understanding that they will be invoiced at the prices ruling at the time of delivery.

PAYMENT . . . Cash on receipt of invoice, or on notification that the goods are ready for delivery. If the payment shall not be made within five days, we reserve the right of cancelling the order with forfeiture of the deposit.

DELIVERY . . . Shall take place at our Works. Our Agents have the right to charge freightage from our Works to the place of destination. In the event of *non-delivery there shall be no claim for damages*, and the return of such deposit as shall have been paid will cancel the contract without further responsibility being attached to us. A date of delivery given is only an approximate date, and we are not to be held responsible for any delay or non-delivery.

ALTERATIONS IN SPECIFICATIONS AND PRICES .
We reserve the right to alter the price and specification stated at any time without notice.

GUARANTEE.

All CLYNO CARS are sold without express or implied guarantee of their fitness or otherwise; but in case of breakage of any part within six months from date of sale, owing to defective material or workmanship, proved to our satisfaction, the defective part shall be repaired, or a new one supplied, free of charge. The part to be returned to us, carriage paid, when claim is made. The six months is from the date of sale by us, but if the Car is sold by our Agent, and it has not been previously used, the period dates from the date of sale by our Agent.

Tyres, electrical fittings, and accessories, not being made by us, are sold without recourse against us under any circumstances.

The term Agent is used in a complimentary sense only, and those firms we style our Agents are not authorised to advertise, incur any debts, or transact any business whatsoever on our account; nor are they authorised to give any warranty or make any representations on our behalf other than those contained in the above guarantee.

The Clyno Engineering Co. (1922) Ltd.
Wolverhampton.